Publishing Images on Docker Hub.

1. Visit Docker Hub: https://hub.docker.com/

2. The page would look like as below

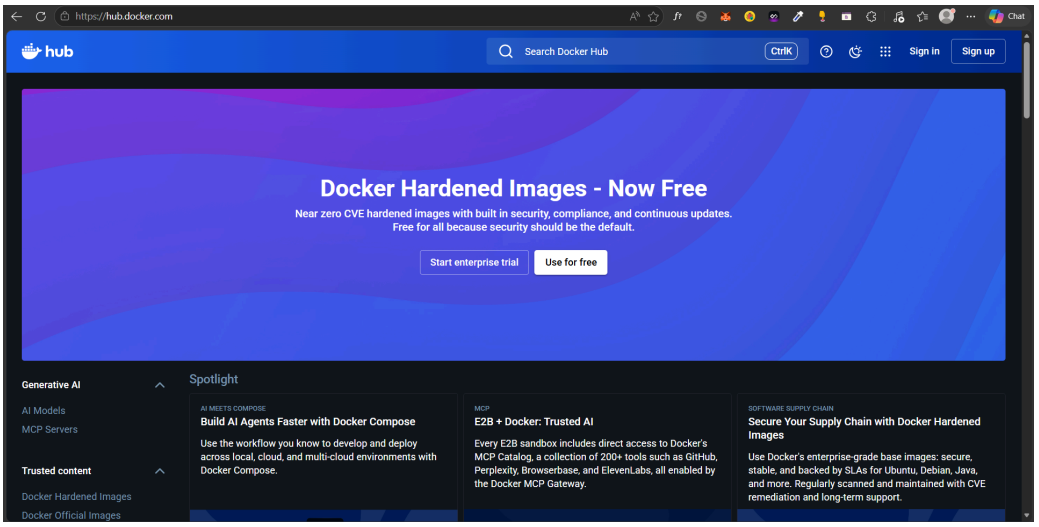

3. Sign in or Sign up in with your account

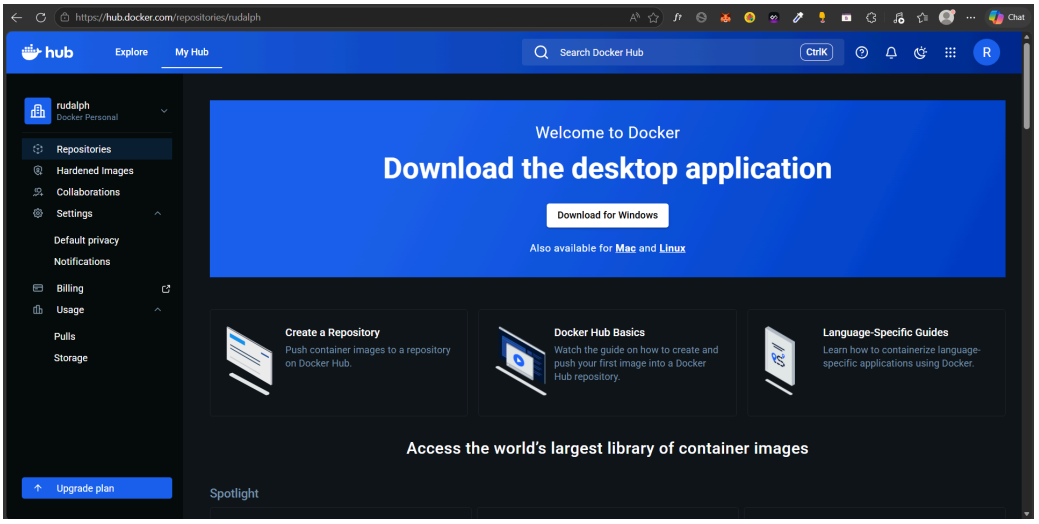

4. Go to repositories section and click on create repositories

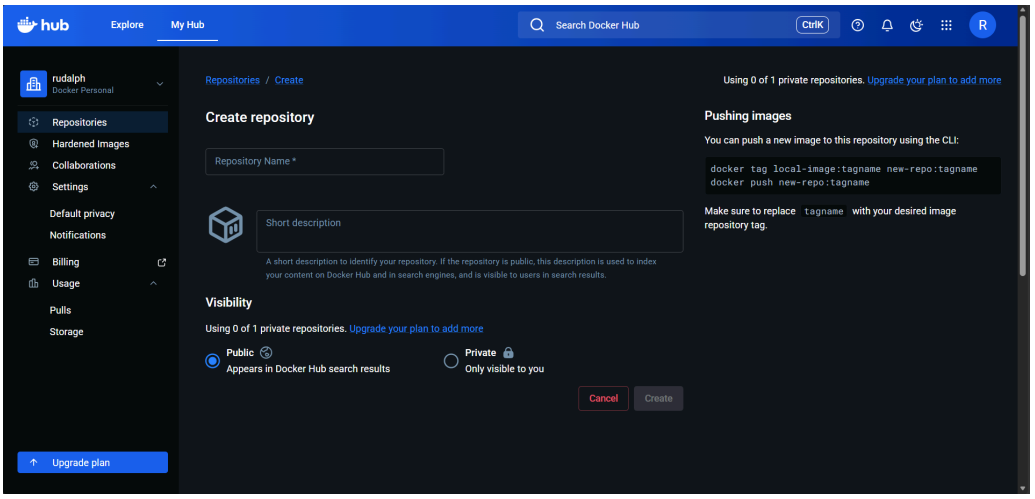

- Fill in details like Name, Description, Public or Private
- Click on create

5. The repo will look as below

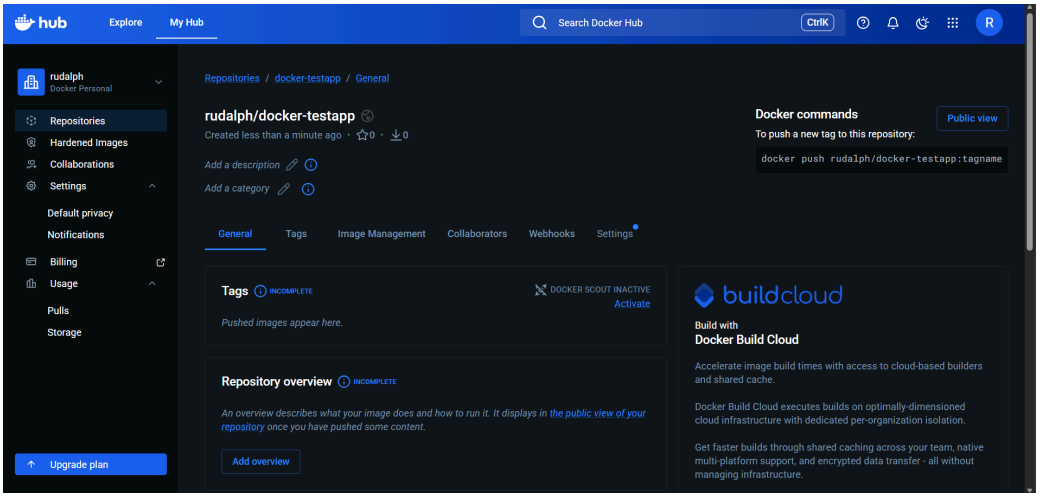

- The image that we will create on our local system to push on this repository will exactly have the same name as repo name
- Which in the case of able image is *rudalph/docker-testapp*

6. Build the docker image in your local system using command
   Docker build -t IMAGE_NAME:TAG Docker_File_Directory

7. Verify the image in your docker desktop

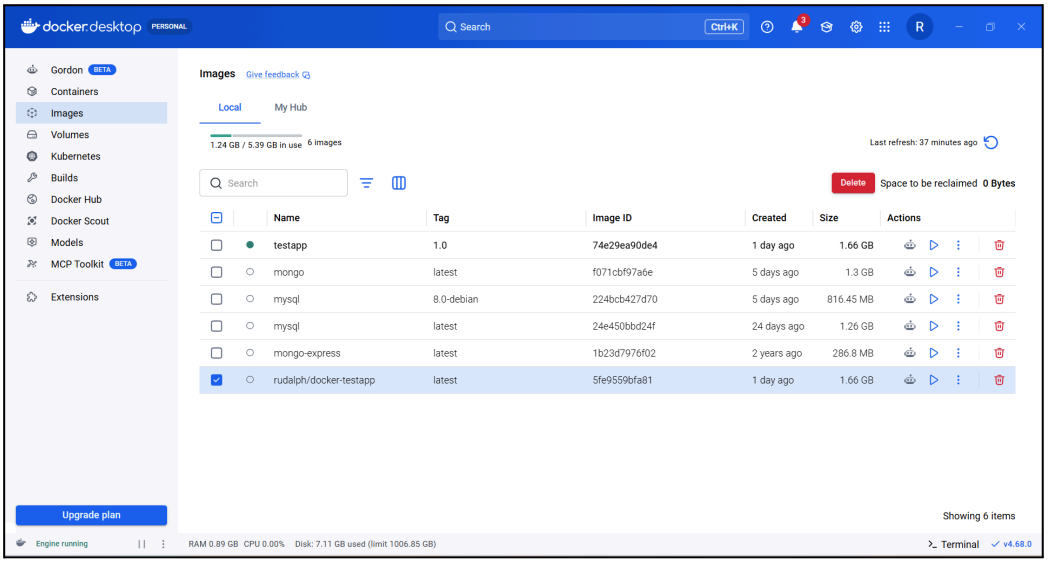

8. We have setup docker hun
   We have Build the image
   Now we want to push the image on docker
   Thus, we need to login into our terminal with the same account as our docker hub
   Commands to Login:
   - docker logout
   - docker login

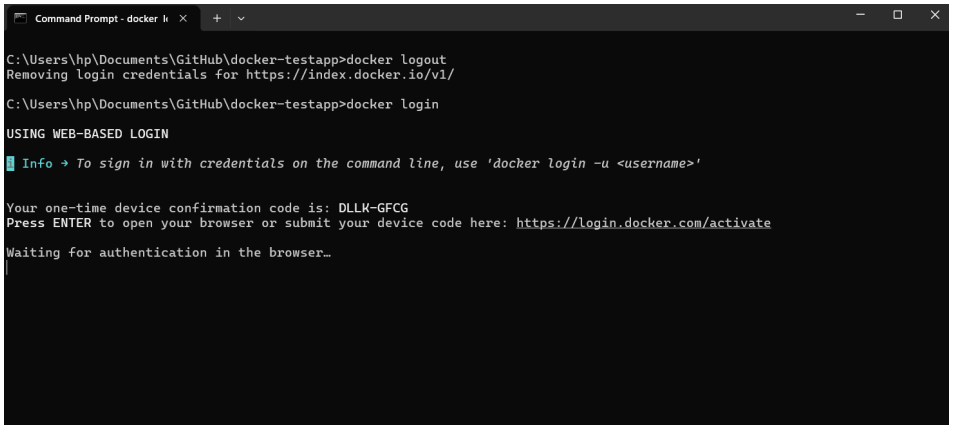

- Terminal Based
- Web based
    a. Go to the web link
    b. Enter the one time confirmation code

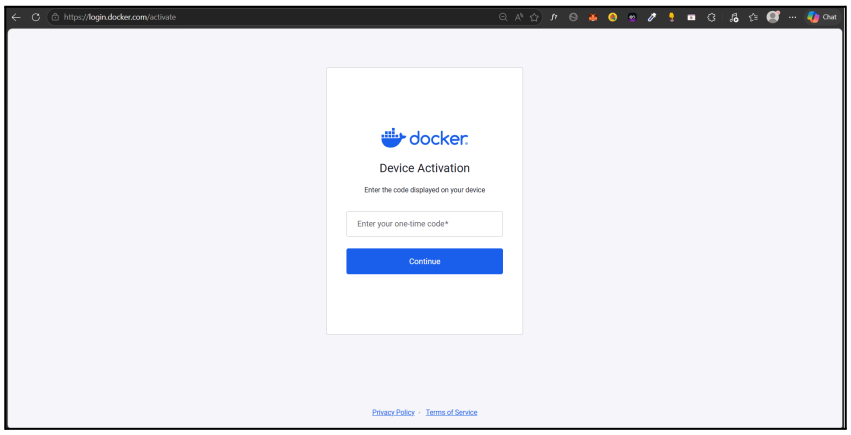

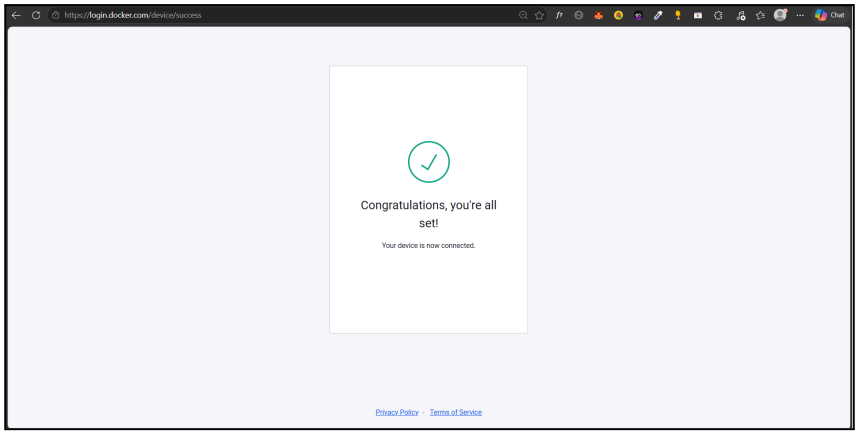

9. Once done final task is to push
   Command: docker push IMAGE_NAME
    a. Wait for the process to complete - It might take some tome
    b. Once done check the docker repo